

# Time

Match the time as shown on the clock with the picture

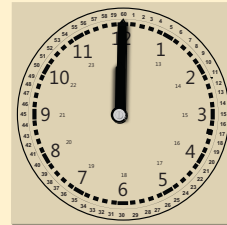

12 noon

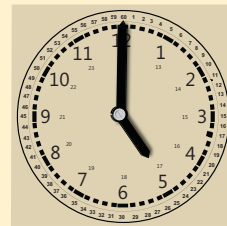

5 p.m.

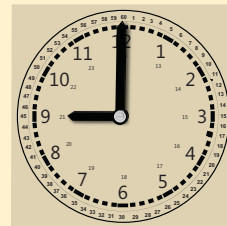

9 p.m.

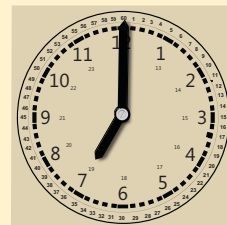
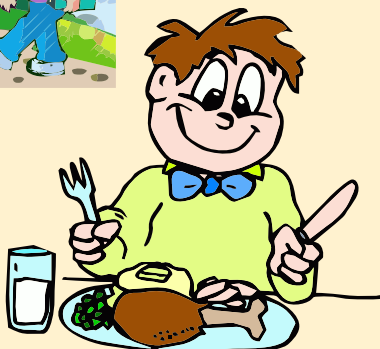

7 a.m.

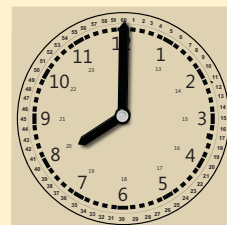

8 a.m.

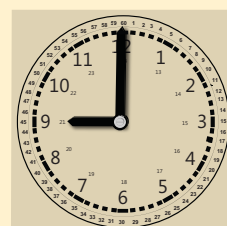

9 a.m.

# Time

Show on the clock

Example

Half past 8

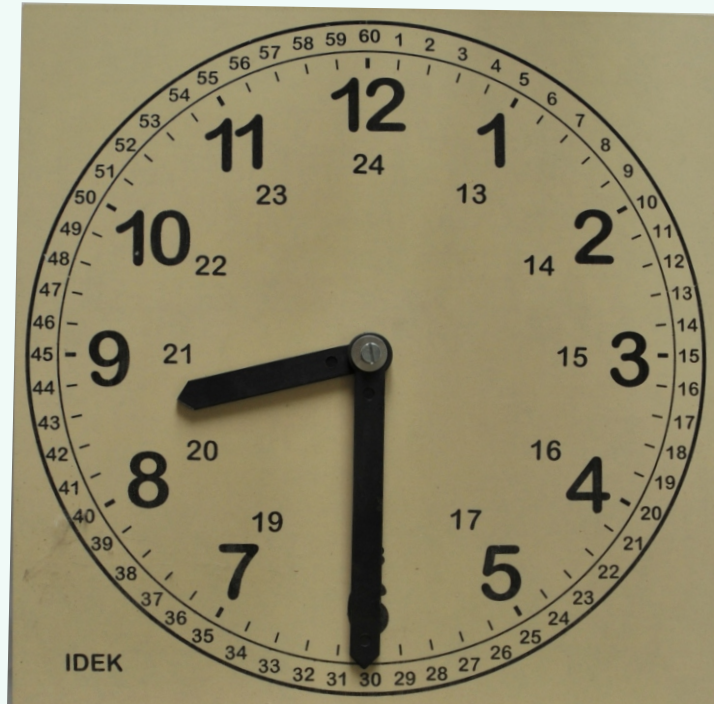

- 1) 11 o'clock
- 2) 6 o'clock
- 3) 7 o'clock
- 4) 12 noon

- 1) half past 2
- 2) half past 5
- 3) half past 8
- 4) half past 11

- 1) quarter to 10
- 2) quarter to 6
- 3) quarter to 12
- 4) quarter to 1

- 1) quarter past 2
- 2) quarter past 7
- 3) quarter past 11
- 4) quarter past 3

# Elapsed time

The amount of time that passes between one time and another

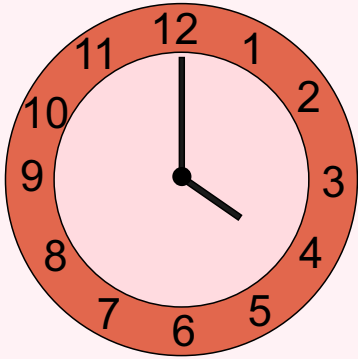

Start Time

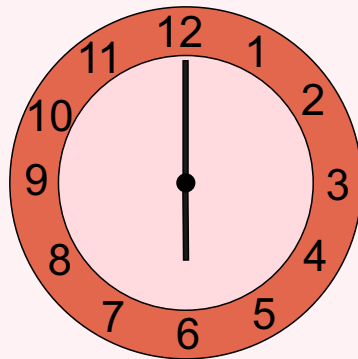

End time

2 hours

Elapsed Time

Complete the following table using clock

Start Time	End Time	Elapsed Time
7:00 am	8:00 am	
8:00 am	9:30 am	
10:00 am	12:00 noon	
12:20 pm	1:00 pm	
2:00 pm	4:30 pm	
5:00 pm	7:40 pm	

# Word problem

## Example

Priya spent one and half hour in cooking. She started at 12 noon, what time did she finish?

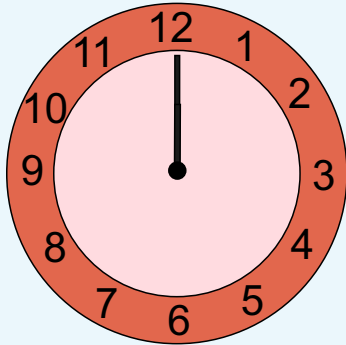

Start Time

after one and half hour

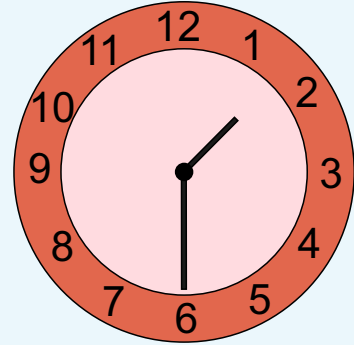

End time

Krupa ran for one hour. If she left at 6:30 am, what time did she return?

Sonu started his homework at 4:30 pm and finished at 6:00 pm. how long it took?

The baseball game started at 7:05 am. It ended at 9:15 am. How long was the baseball game?

The birds began chirping at 3:45 am. They chirped for 2 hours, what time did they finish chirping?

Vidya spent 90 minutes on yoga. If she started at 7:00 am, what time did she finish?